

Wind Symphony Audition

D Major Scale

$\text{♩} = 72$

G Major Scale

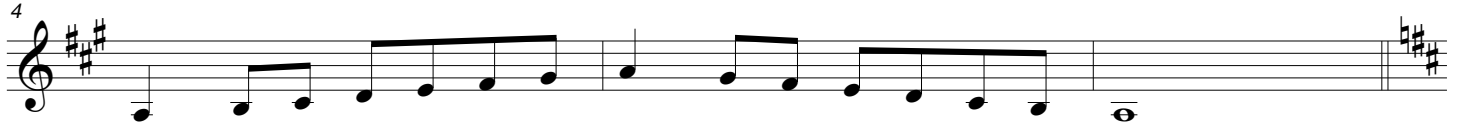

C Major Scale

F Major Scale

B \flat Major Scale

E \flat Major Scale

A \flat Major Scale

D \flat Major Scale

G \flat Major Scale

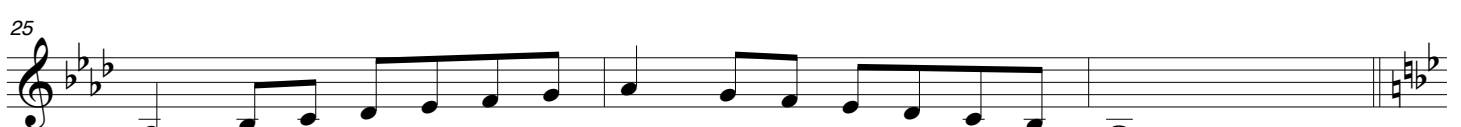

Wind Symphony Audition

Scale Pattern #1 in Ab

28

33

Scale Pattern #1 in Db

38

43

Chord Study #1 in Bb

48

Chord Study #1 in Eb

54

2 Octave Scale

60

Goldenrod Lullabye

65

74

82 1. 2.

90

97

104

112 *rit.*

This solo must be played WITH accompaniment. To find the accompaniment, go to the band website, www.vhbandrocks.com, click on the "Auditions" link on the right hand side. Links to the piano recordings will be on that page.

There are two recordings. One has the piano part AND the solo. The other has just the piano. The first is for your practice. The second is what to have playing while you record.

If you have any questions, please contact Mr. Lemen.