

Symphonic Band Audition

♩ = 100

C Scale

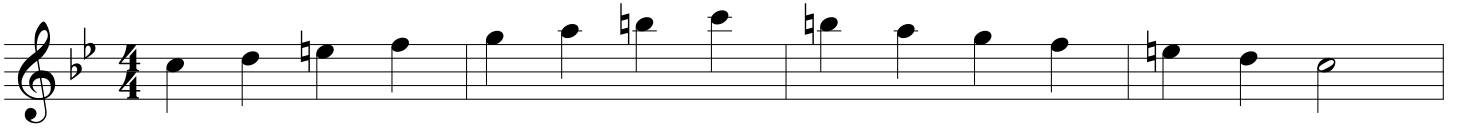

F Scale

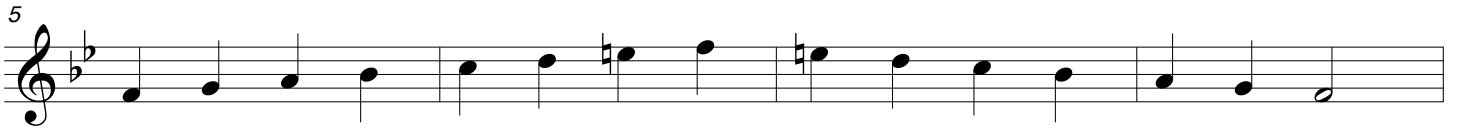

Bb Scale

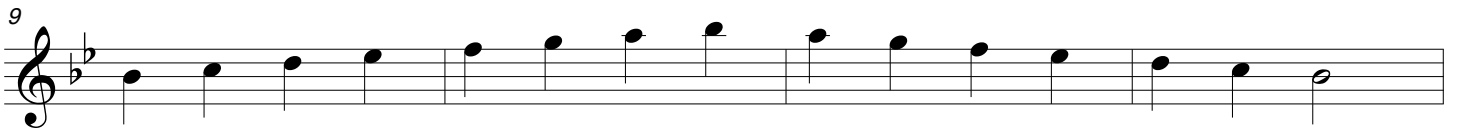

Eb Scale

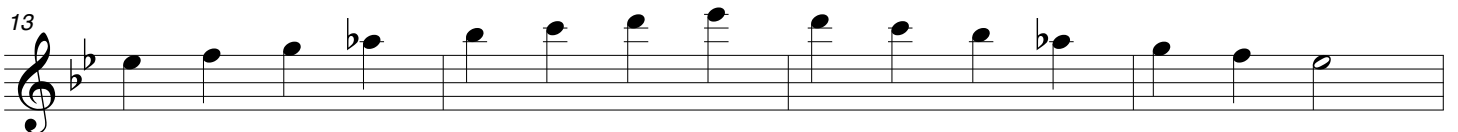

Ab Scale

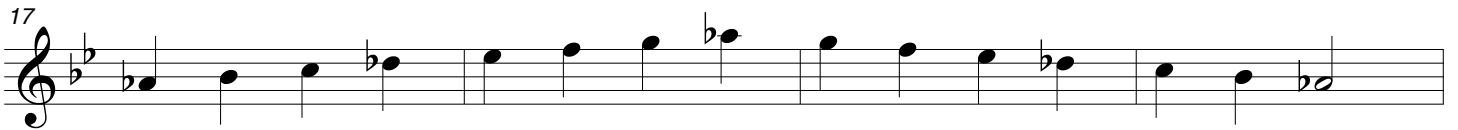

Db Scale

Chromatic Scale

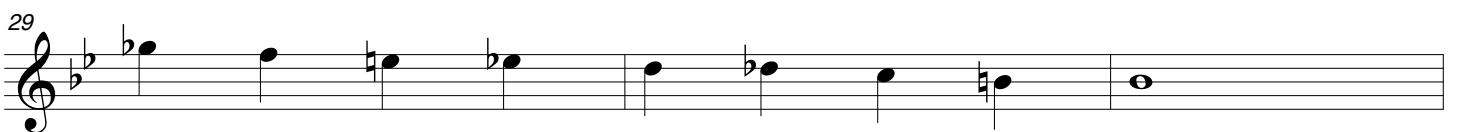
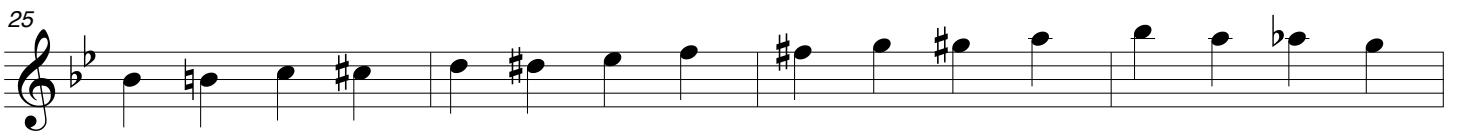

Daydream

$\text{♩} = 100$

This solo must be played WITH accompaniment. To find the accompaniment, go to the band website, www.vhbandrocks.com, click on the "Auditions" link on the right hand side. Links to the piano recordings will be on that page.

There are two recordings. One has the piano part AND the solo. The other has just the piano. The first is for your practice. The second is what to have playing while you record.

If you have any questions, please contact Mr. Lemen.